

Location: Larue County, Kentucky
South Otter Creek Road
Source of Title:
Deed Book 186 Page 483

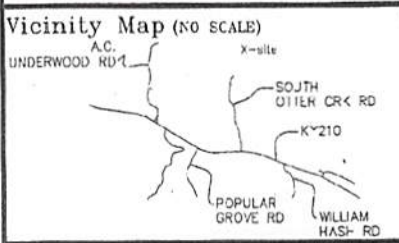

CERTIFICATION
The survey depicted by the plat was done by persons under my direct supervision by the method of random traverse with sideshots. The unadjusted precision ratio of the traverse was greater than 1:10000 and was not adjusted. The survey as shown hereon is a CLASS B survey the accuracy and precision of said survey meets all the specifications of this class.

DATE: 11-1-11
Donald A. Dabney KYP.S.3319
STATE OF KENTUCKY
DONALD A. DABNEY
3319
LICENSED PROFESSIONAL LAND SURVEYOR

OWNER CERTIFICATION
I do hereby certify that I am the owner of record of the property shown hereon, as recorded in Deed Book 186 Page 483 in the Larue County Clerk's Office, and do hereby adjust this survey.

DATE: 7-24-12 OWNER: *Jasper S. Monroe*

DATE: _____ OWNER: _____

LINE	BEARING	DISTANCE
L1	S31°48'18"W	53.64'
L2	S18°32'56"W	32.72'
L3	S10°21'21"W	35.80'
L4	S03°24'46"W	40.00'
L5	S15°03'37"W	81.55'
L6	N28°07'50"E	122.79'
L7	N81°03'05"E	67.75'
L8	N59°09'46"E	147.81'

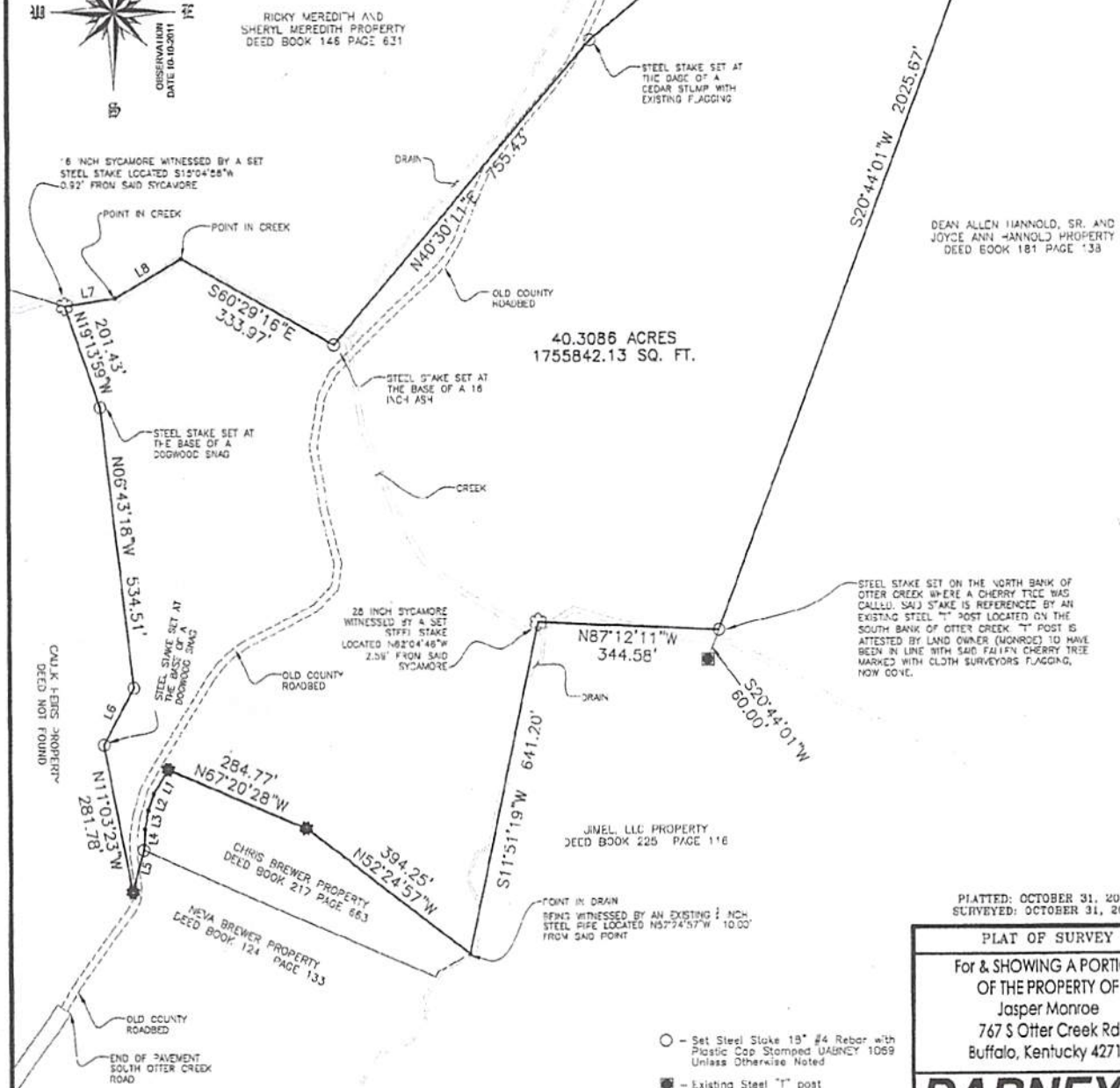

PLATTED: OCTOBER 31, 2011
SURVEYED: OCTOBER 31, 2011

PLAT OF SURVEY
For & SHOWING A PORTION
OF THE PROPERTY OF
Jasper Monroe
767 S Otter Creek Rd
Buffalo, Kentucky 42716

DABNEY
Engineering and Land Surveying

213 East First Street
Campbellsville, Kentucky 42718
270-789-4458

NOTE:
1) The property shown on this plat is subject to all legal right-of-ways and easements whether implied or of record.
2) No site commitments were provided to the surveyor.
3) Creeks and Roads shown hereon are approximate.



- - Set Steel Stake 18" #4 Rebar with Plastic Cap Stamped UABNBY 1069 Unless Otherwise Noted
- - Existing Steel "T" post
- ⊕ - Steel Pipe monument found
- - Meander Point
- × - Steel Stake Witness Monument: set
- ⊗ - Tree as noted